

SIGN SCHEDULE

#1		R1-1	#17		W3-4 W8-17-2	#20		W8-2	#23		R5-35-1(R)	#26		R5-2(LR)
#15		R4-1-40	#18		R2-5	#21		R5-14(R) R5-35-1(L)	#24		R5-1(R)	#27		R5-35-1(R) R5-2(L)
#16		R6-4	#19		R5-14(L) R5-35-1(R)	#22		R5-35-1(LR)	#25		R5-35-1(L) R5-2(R)	#28		R5-35-1(L)

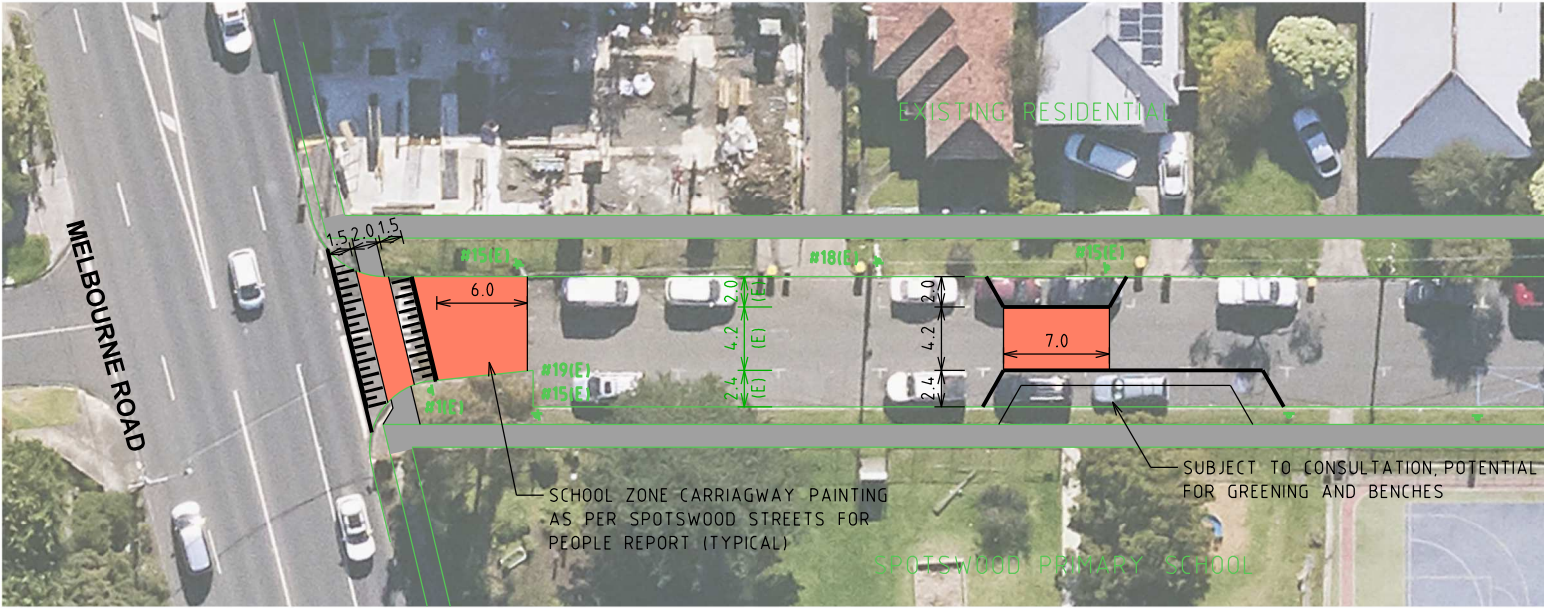

FOR CONTINUATION REFER BELOW

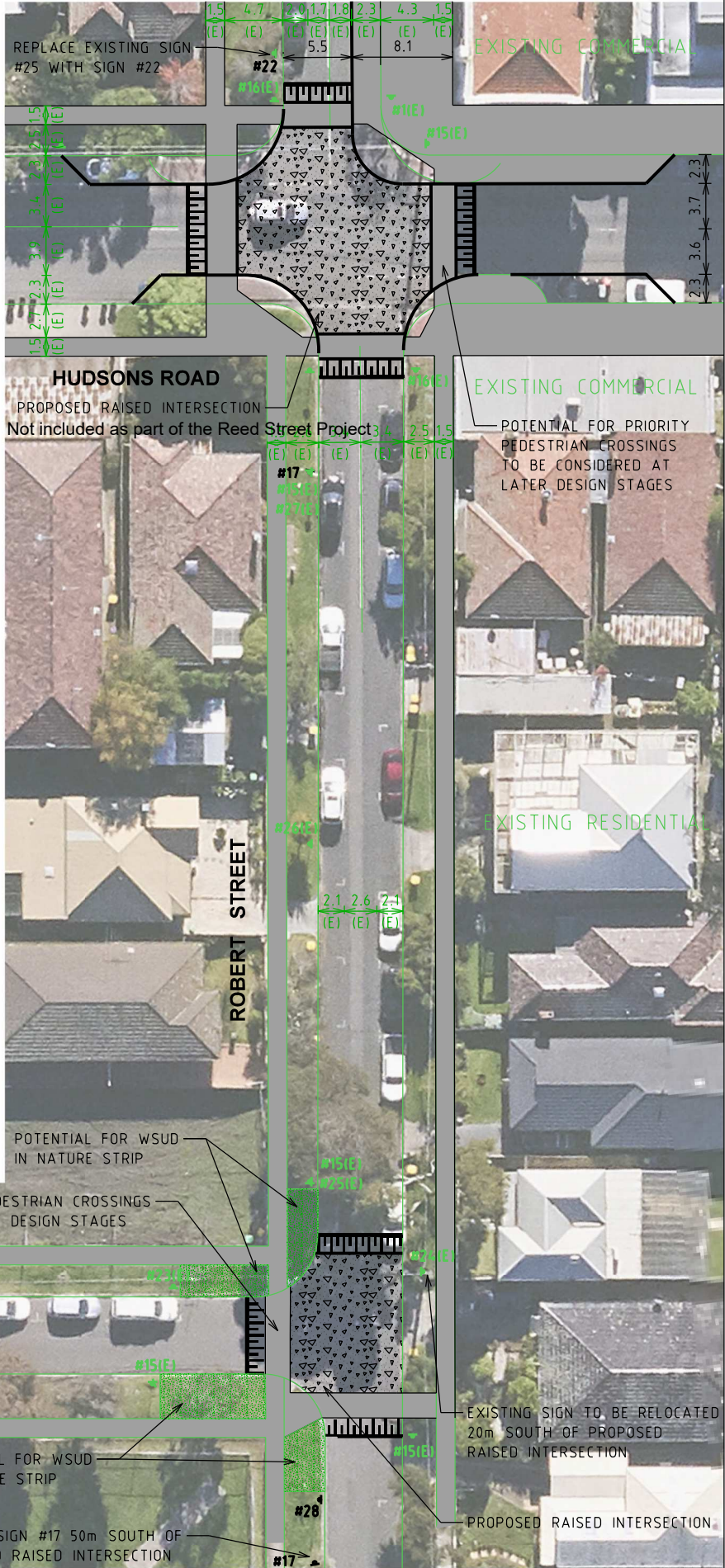

MELWAY MAP REF 41 K12

**WARNING**  
BEWARE OF UNDERGROUND SERVICES  
THE LOCATIONS OF UNDERGROUND SERVICES ARE APPROXIMATE ONLY AND THEIR EXACT POSITION SHOULD BE PROVEN ON SITE. NO GUARANTEE IS GIVEN THAT ALL EXISTING SERVICES ARE SHOWN.

**UNFINISHED DRAWING**  
SUBJECT TO FURTHER AMENDMENT  
FOR DISCUSSION PURPOSES ONLY  
INFORMATION SHOWN IS CURRENT AS AT  
DATE : \* / \* / \*  
CONTACT : \*

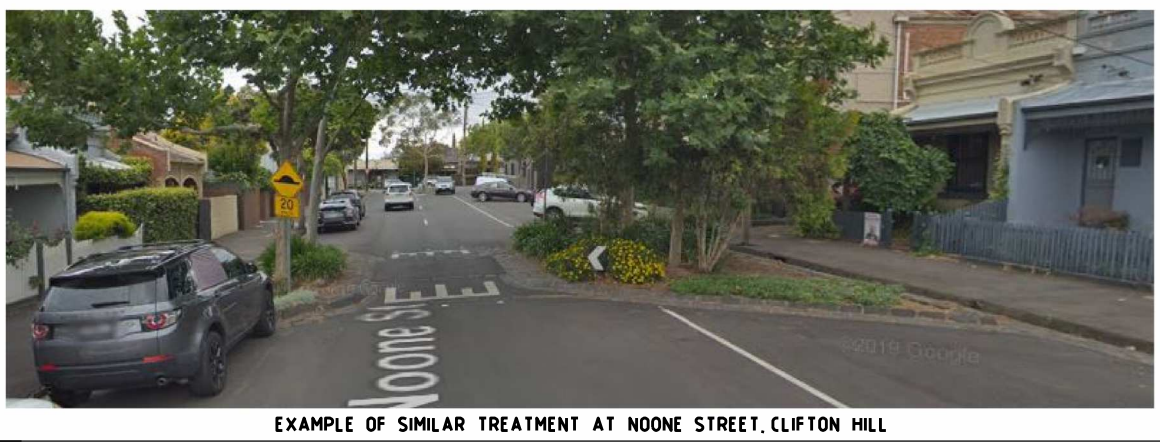

GENERAL NOTES

1. AERIAL IMAGERY FROM LANDCHECKER DATABASE (DATED 11/05/2023)
2. ALL DIMENSIONS ARE IN METRES AND MEASURED TO THE INVERT OF KERB AND CHANNEL
3. LOCAL ROAD -  
REED STREET (SPEED ZONE 40KM/H)  
ROBERT STREET (SPEED ZONE 40KM/H)  
HUDSONS ROAD (SPEED ZONE 40KM/H)

DESIGNED	B. KORASANI	03.07.23
CHECKED	S. MCKENZIE	03.07.23
AUTHORISED	B. KRASINS	03.07.23
SCALE	1:500 @ A3	0 05 10

**ratio:**  
RATIO CONSULTANTS PTY LTD  
ACN 005 422 104  
8 GYVYNE STREET  
CREMORNE, VICTORIA 3121  
TELEPHONE (03) 9429 3111  
FACSIMILE (03) 9429 3011

PROPOSED LATM TREATMENTS Hobsons Bay City Council REED STREET / ROBERT STREET, SPOTSWOOD CONCEPT LAYOUT PLAN			
DATE	03/07/23	SHEET NO.	01 of 02
DRAWING NO.	19391T-CLP-002	ISSUE	C