14. Russell Court Kindergarten
10 Russell Court, Altona Meadows 3028
9315 6932

Sessions

Orange Group
Tuesday 9.15am to 2.15pm
Yellow Group
Wednesday 9.15am to 2.15pm
Purple Group
Friday 9.15am to 2.15pm

15. Seabrook Kindergarten
15 Truganina Avenue, Seabrook 3028
9395 3012

Sessions

Frogs
Monday 12.30pm to 3.30pm
Thursday 9.00am to 12.00pm
Turtles
Monday 9.00am to 12.00pm
Thursday 12.30pm to 3.30pm

16. Seaholme Kindergarten
2 Parkside Crescent, Altona 3018
9398 1216

Sessions

Tuesday 9.30am to 1.30pm

17. Somers Parade Kindergarten
4 Somers Parade, Altona 3018
9398 1526

Sessions

Friday 9.00am to 1.00pm

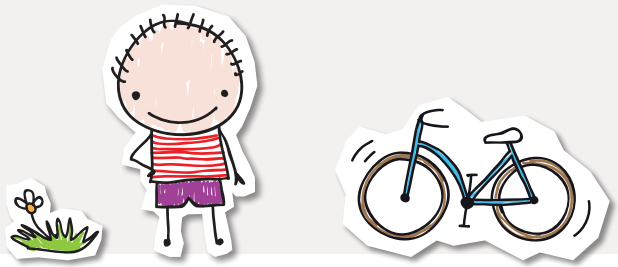

18. South Kingsville Preschool
43 Paxton Street, South Kingsville 3015
9391 9780

Sessions

Cockatoo
Tuesday 1.45pm to 4.45pm
Thursday 1.45pm to 4.45pm

19. The Range Children's Centre
87 Kororoit Creek Road, Williamstown 3016
9397 8244

Sessions

Blue Group
Friday 9.30am to 4.00pm

HOBSONS BAY LANGUAGE LINE
9932 1212
INTERPRETER SERVICE FOR ALL LANGUAGES

Your Council in your language

Recorded Council information in:

English	العربية	Ελληνικά
Italiano	ကညီကျိ	Tiếng Việt
粵語	Македонски	普通话

115 Civic Parade, Altona
PO Box 21, Altona 3018
Phone (03) 9932 1000
Fax (03) 9932 1090
NRS phone 133 677 and quote 03 9932 1000
Email customerservice@hobsonsbay.vic.gov.au

www.twitter.com/HobsonsBayCC
www.facebook.com/HobsonsBayCityCouncil
www.hobsonsbay.vic.gov.au

Hobsons Bay
THREE YEAR OLD PROGRAMS

2021

HOBSONS BAY CITY COUNCIL

1. Altona Early Years Hub

103B Grieve Parade, Altona 3018

9315 0295

Sessions

Group 1

Monday	8.45am to 11.45am
Wednesday	8.45am to 11.45am

Group 2

Tuesday	8.30am to 11.30am
Thursday	8.30am to 11.30am

2. Altona North Early Childhood Centre

30 Ronald Avenue, Altona North 3025

1800 919 995

Sessions

Monday	9.30am to 2.30pm

3. Cooraminta Children's Centre Inc

2 Skehan Blvd, Altona Meadows 3028

9315 7677 or **0417 362 299**

Sessions

Tuesday	9.15am to 2.15pm
Wednesday	9.15am to 2.15pm
Friday	9.15am to 2.15pm

4. Emma McLean

71 Hope Street, Spotswood 3015

Andrea Laughlin / Ros Jamieson **9391 1415**

A three-year old program is run daily through the long day care service. Please ring centre for further information

5. Goodstart Early Learning

24 Upton Street, Altona 3018

9398 4634

A three-year old program is run daily through the long day care service. Please ring centre for further information

6. Guardian Altona North

272 Millers Road, Altona North 3025

9391 0101

A three-year old program is run daily through the long day care service. Please ring centre for further information

7. Home Road Kindergarten

44 Home Road, Newport 3015

Carly Conlan **9391 2958**

Sessions

Yellow Group

Wednesday	8.45am to 3.45pm

Green Group

Monday	1.15pm to 4.15pm
Thursday	8:45am to 11:45am

Purple Group

Friday	8.30am to 3.00pm

8. Kids By The Bay

85 Cecil Street, Williamstown 3016

9397 5467

A three-year old program is run daily through the long day care service. Please ring centre for further information

9. Laverton Community Children's Centre

15 Crown Street, Laverton 3028

9360 0964

Sessions

Wednesday	9.15am to 3.15pm

10. Newport Gardens Early Years Centre

51 Maddox Road, Newport 3015

9391 0294

Sessions

Wattle

Tuesday	9.00am to 12.00pm
Thursday	1.15pm to 4.15pm

Bilbies

Tuesday	1.15pm to 4.15pm
Thursday	9.00am to 12.00pm

11. Nino Early Learning Adventures

519 Melbourne Road, Newport 3015

9111 8200

A three-year old program is run daily through the long day care service. Please ring centre for further information

12. Only About Children

19-23 Power Street, Williamstown 3016

9397 5755

82-84 Blackshaws Rd, Newport, 3015

9391 7555

37 Misten Ave, Altona North, 3025

9314 8814

A three-year old program is run daily through the long day care service. Please ring centre for further information

13. Robina Scott Kindergarten

83 Cecil Street, Williamstown 3016

9397 6902

Sessions

Maroon Group

Monday	8.30am to 12.30pm
Wednesday	1.00pm to 5.00pm
Friday	1.00pm to 5.00pm

Green Group

Tuesday	8.30am to 12.30pm
Friday	8.30am to 12.30pm

Purple Group

Monday	1.00pm to 5.00pm
Wednesday	8.30am to 12.30pm