

1 2.02 Proposed Ground Floor Plan
1 : 100

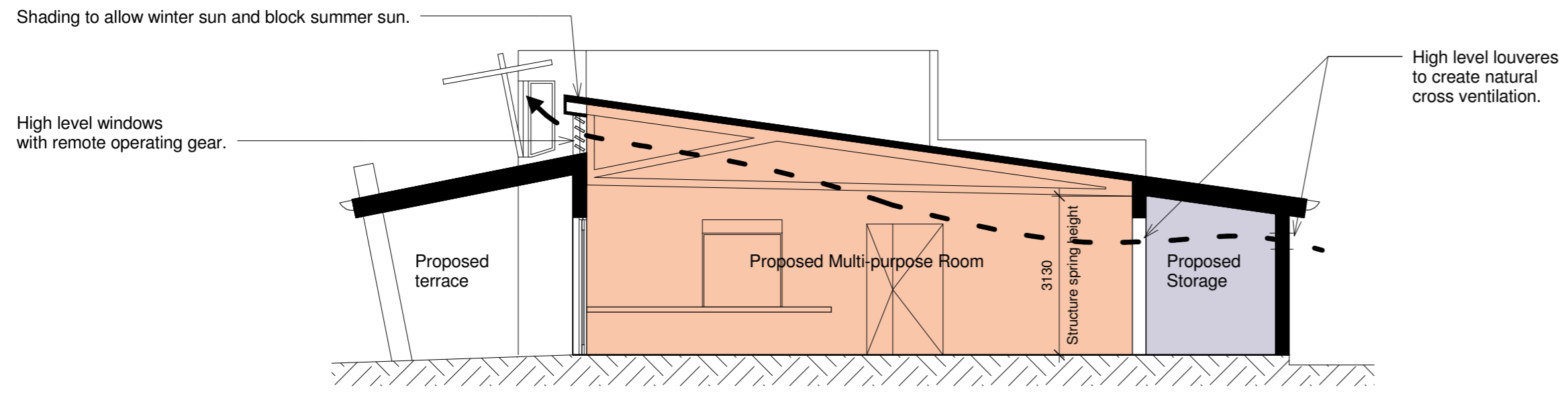

2 Proposed Multi-purpose Room Crosssection
1 : 100

NOTES:
All Work is to comply with Australian Standards and the Australian Building Code.
Do not scale - use dimensions only.
This drawing is to be read in conjunction with all others.
All dimensions to be checked and verified on site before any work begins.
Unless otherwise stated all dimensions are in millimeters.
These drawings are subject to copyright.

REVISIONS:

Revision Schedule		
No.	Date	Description
1	21/05/12	Update to Preliminary Issue
2	21/09/12	Update to Town Preliminary Issue
3	01/03/13	Update to Town Planning Preliminary Issue

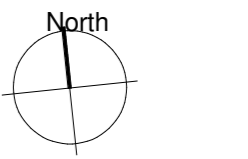

Studio B Architects
23 Fenwick Street,
Clifton Hill,
Victoria 3068
T: +61 3 9486 4425
F: +61 3 9486 4435
www.studiob.net.au

Williamstown Little Athletics Centre and Williamstown Athletic Club

Newport Park Athletics Centre, Newport Park, The Strand, Newport

sheet name
Proposed Ground Floor Plan-Option C.

project status
Preliminary

job number 379	date 01/03/13
--------------------------	-------------------------

scale @ A2 (A4 @ 50%) As indicated	drawn SP	checked FB	approved -
--	--------------------	----------------------	----------------------

type P	drawing number 2.05	revision 3
------------------	-------------------------------	----------------------

PLOT DATE: 5/03/2013 3:31:20 PM FILE NAME: \\SLAVE\BHY Data\BHY Projects\379 Newport Aths\3. CAD & Drawings\DC - Drawings\DC - Drawings\CURRENT\379 Newport Athletics_CF_Option C 01.03.13.rvt